

FRONT ELEVATION

B/16504/171C/93 dt 10/5/92
 Planning Permit No. 10/5/92
APPROVED
 SUBJECT TO CONDITIONS IN THE OFFICE LETTERS.
 No. 10/5/92 dt 10/5/92
 FOR MEMBER SECRETARY
 MADRAS METROPOLITAN
 DEVELOPMENT AUTHORITY
 MADRAS - 600 008.

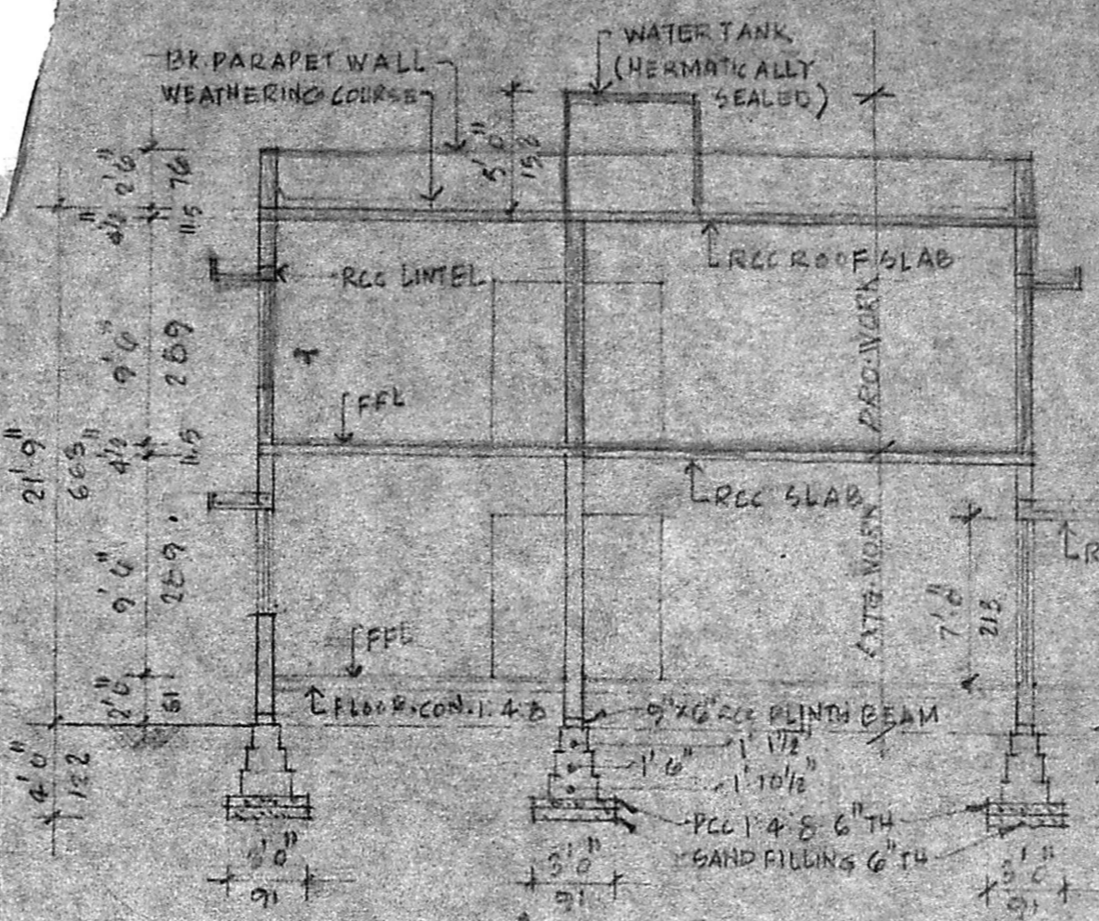

SECTION 1-1

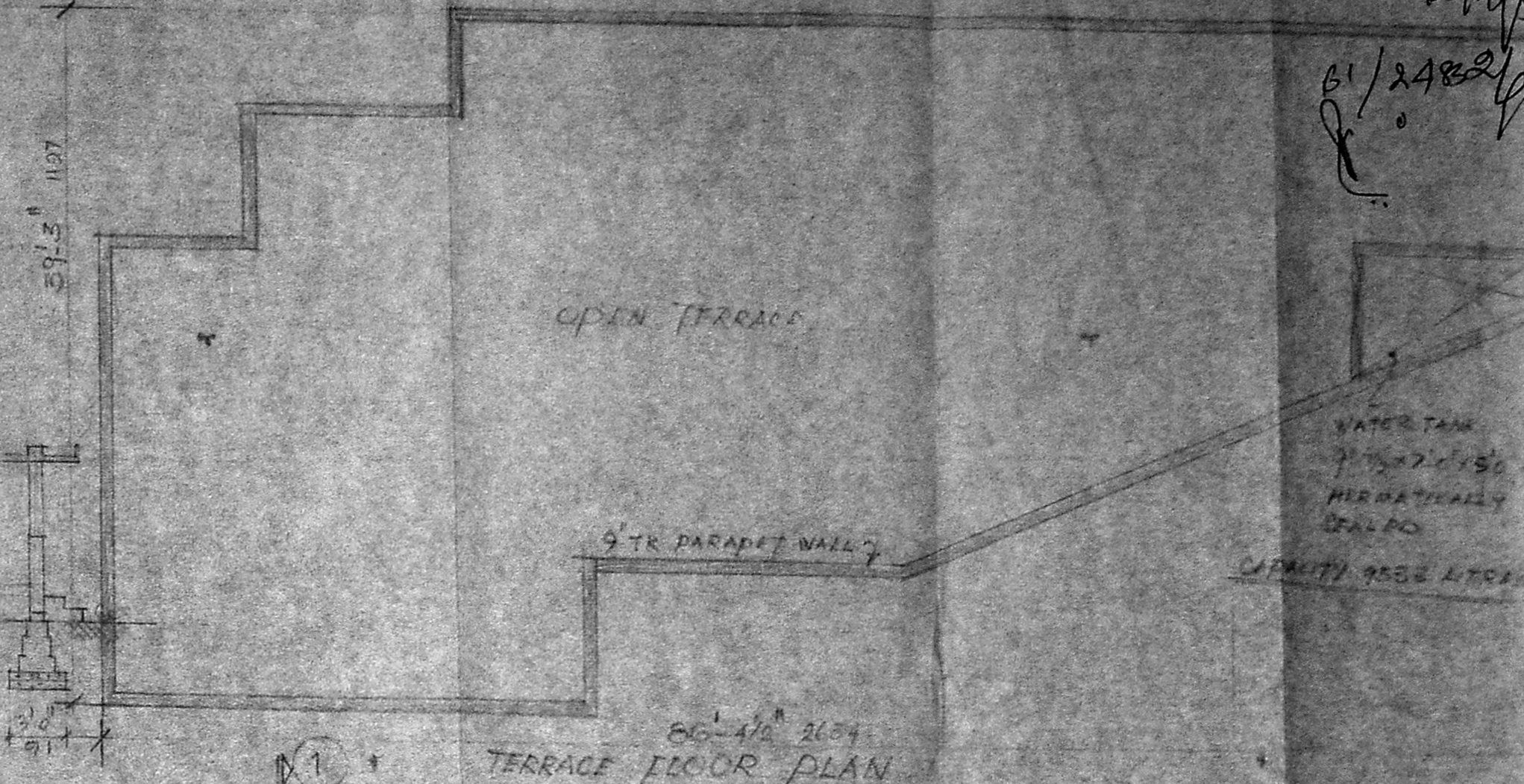

TERRACE FLOOR PLAN

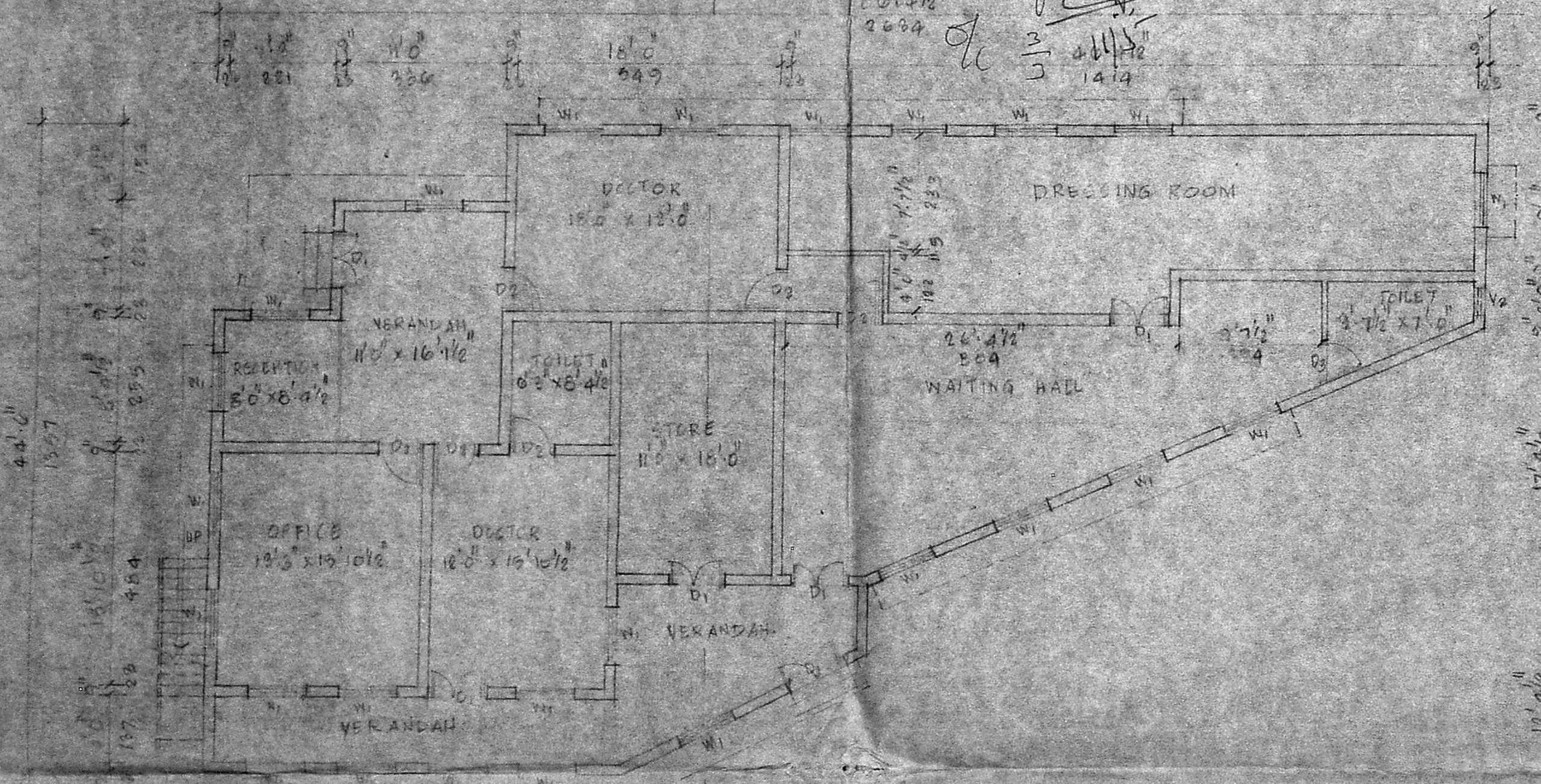

EXTG GROUND FLOOR PLAN

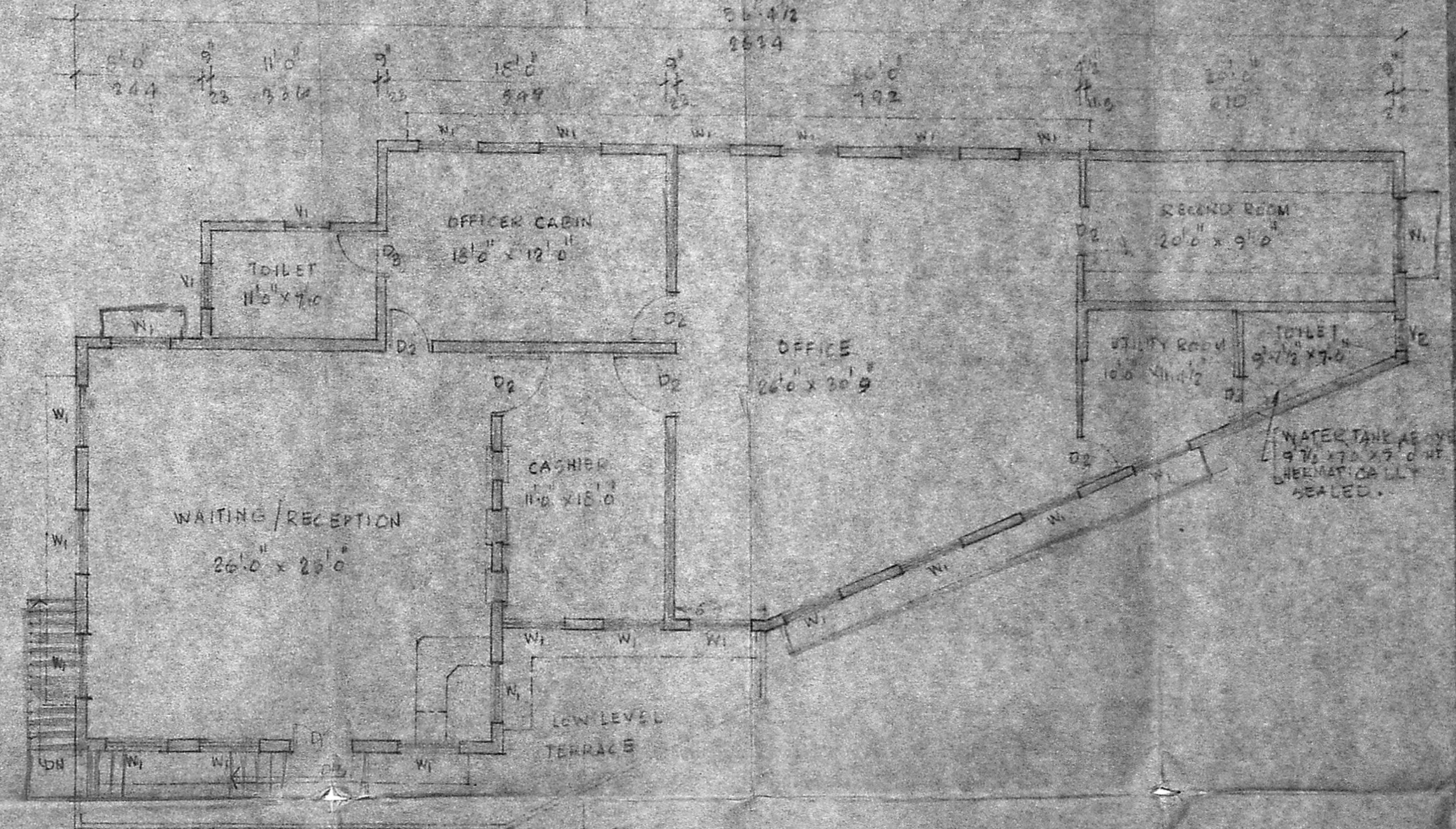

PROP. FIRST FLOOR PLAN

SCHEDULE OF JOINERY			AREA STATEMENT	
			IN SQFT	IN SQM
D1	T.W. FRAME WITH PANELLED SHUTTER	20' x 7'0"	140	12.9
D2	T.W. FRAME WITH PANELLED SHUTTER	30' x 7'0"	210	19.4
D3	T.W. FRAME WITH PANELLED SHUTTER	20' x 7'0"	140	12.9
W1	T.W. FRAME WITH GLAZED SHUTTER	4'0" x 4'6"	18	1.7
W2	T.W. FRAME WITH GLAZED SHUTTER	3'0" x 3'0"	9	0.8
W3	T.W. FRAME WITH GLAZED SHUTTER	2'0" x 5'0"	10	0.9
EXISTING GROUND FLOOR AREA			2981.96	275.96
PROPOSED FIRST FLOOR AREA			2422.00	223.30

U. Ray
 U. RAY
 OWNER

SIGNATURE OF OWNER

ER. T. Ramakrishnan
 ER. T. RAMAKRISHNAN,
 B.E. (Civil), M.E. (Structures),
 Licensee Surveyor Class-I, No. 199
 CORPORATION OF MADRAS,
 26, EAST ASHOK AVENUE,
 KODAMBAKKAM,
 MADRAS - 600 024.

SIGNATURE OF LICENSED SURVEYOR



TITLE:
 EXTG GROUND FLOOR PLAN,
 PROP. FIRST FLOOR PLAN,
 ELEVATION & SECTION.
 DATE:
 DRSN: 2/8
 SCALE: 1" = 8'0"

PROPOSED FIRST FLOOR ADDITION
 TO THE EXISTING OFFICE/OPD BLOCK,
 FOR ST. ISABELS HOSPITAL AT
 LUZ CHURCH ROAD, MYLAPORE,
 MADRAS - 4
 ALL DIMENSIONS ARE IN FOOT & INCHES AND CENTIMETERS.